

FACTORY PROFILE

SHAMSER KNIT FASHIONS LTD.

(100% EXPORT ORIENTED READY-MADE GARMENTS INDUSTRIES.)

SREEPUR STAND, GANAKBARI, ASHULLIA, SAVAR, DHAKA

MESSAGE FROM THE MANAGING DIRECTOR

Shamser Knit Fashions Ltd understands the needs of the customer it serves innovative change the end users.

In order to achieving its position as one of the nations leading 100% Export Oriented readymade Knit garments manufacturing company. It is essential that we consistently meet our customer's requirements and expectations for quality, performance, timeliness, cost of products and services.

The procedural outline of this followed during production of fabric and readymade garments. The products of Shamser Knit Fashion's are of international standard in order to ensure a consistent product quality for our valued customers. By practice this exercise customer requirements can be meet in timely and effective manner.

Another milestone in the company's consistent success was the assignment for developing all readymade garments.

So it is true that within a short span of time **Shamser Knit Fashions Ltd.** has rapidly turned in to a successful player in production sector.

SHORT DESCRIPTION OF THE INDUSTRY

The Industry is a 100% Export oriented readymade Knit garments industry located at Sreepur stand, Ganakbari, Savar, Dhaka. Its consists Knitting, Cutting, Sewing, Finishing and office with most Modern machinery in the same floor Premises.

- a) Name of the industry : **Shamser Knit Fashions Ltd**
- b) Address (Factory) : Sreepur stand, Ganakbari,
Savar, Dhaka, Bangladesh.
Tel : 88-02-7790874,
Fax: 88-02-7790551
E-mail: liton.skfl@gmail.com
dolan.skfl@gmail.com
- c) Status : Private Ltd. Company, Registered with join
Stock company, 2005
- d) Chairman/ Managing Director : **MD. Harun or Rashid**
d1) Director : Md. Imran Hossain
Cell: +8801680344577
- e) Production Line : 14 Line .
- f) Banker : PRIME BANK LIMITED.
GANAKBARI BRANCH, SHAMSER PLAZA (1ST FLOOR)
GANAKBARI, D.E.P.Z, ASHULLIA, SAVAR.
DHAKA-1349, BANGLADESH.
STD A/C : 12431030003169
SWIFT CODE : PRBLBDDH014
PH# 880-2-7789379
FAX# 880-2-7789378
E-MAIL: gmb.fex@primebank.com.bd

- g) Marketing & Merchandiser : **Md. Masud Rana (Liton)**
 Manager
 Cell: 01912087377
 E-Mail : liton.skfl@gmail.com
- Saiful Islam (Dolan)**
 Merchandiser
 Cell: 01911863909
 E-Mail : dolan.skfl@gmail.com
- h) Commercial Manager : **Md. Fazlul Haque**
 Cell: 01714001210
- i) Products : T-Shirt, Tank Top, Polo Shirt, Sweet Shirt, Shorts
 Under Wear, Long Pant, Poller Fleece Etc.
- j) Floor Space : 60000 sft with modernize
- k) Number of Machines : 345 set. with sample section.
- l) Number of Workers & Staffs : 1070 Persons
- m) Production Capacity : T-shirt 18000pcs Per Day (8 Line)
 Polo-Shirt 5200pcs Per Day (4 Line)
 Panty/Under Garments 2500pcs Per Day (4 Line)
- n) Lead time : 70/80 days upon confirmation of orders with all
 other details.
- o) Conference Room : It is wide & reserved for the Buyers.
- p) Inspection Room : 3 Inspection room for Buyers.
- q) Sample Section : It's Consists with most modern machinery &
 space.
- r) Emergency Exit Signboard : Emergency Exit Sign board marked for easy
 evacuation.
- s) First Aid : First Aid boxes are kept in perfect place.
- t) Medical Facility : An M.B.B.S Doctor appointed for the treatment
 of worker.
- u) Accident Logbook : Accident log book is regular maintained.
- v) Emergency Medical Procedure : Emergency Medical Procedure has been set up.
- w) Emergency Telephone No : Emergency Telephone No specially Fire,
 Hospital hanged in available place.
- x) Child Labors : No child labors.
- y) Fire Extinguisher : Placed in proper place.
- z) Fire Drill Logbook Maintained : Emergency evacuation drill logbook is
 regularly.

MANAGEMENT BODY

The factory management body is comprised of factory director. Production Manager, Q.C. Manager & other support staff of different categories. In fact factory director is responsible to run the total show. Factory is responsible to managing director of SHAMSER KNIT FASHIONS LTD. Chairman & other director is responsible for training & development of SHAMSER KNIT FASHIONS LTD. workforce in order to enhance their job performance capability. He is rendering his service in policy making activity of this company. The organization structure is shown here.

8.1 ORGANISATION STRUCTURE OF SHAMSER KNIT FASHIONS LTD.

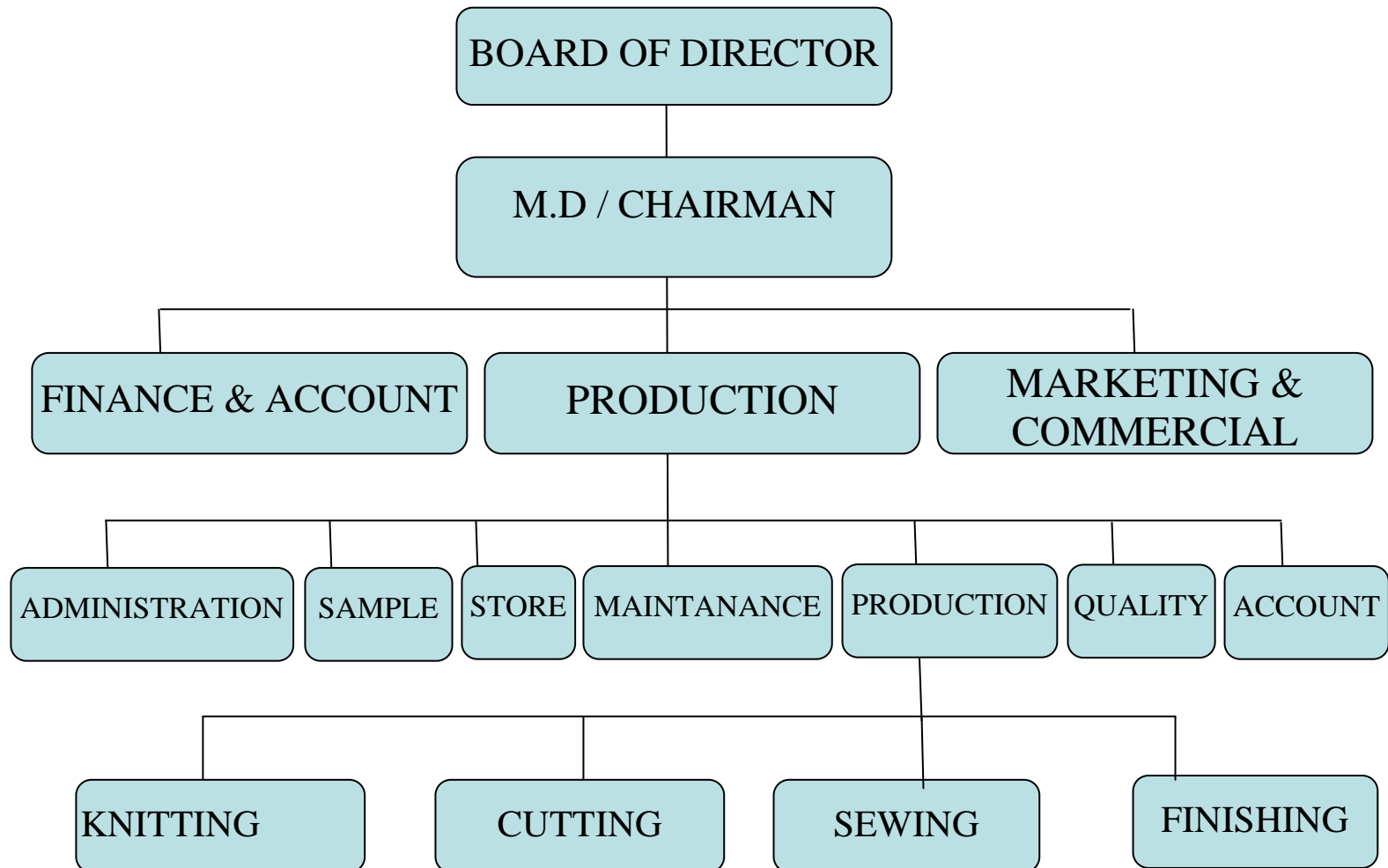

8.2 MAN POWER POSITION

Marketing & Merchandising Section

Merchandising Manager	-	-	-	01
Merchandiser	-	-	-	05

Sample Section

Sample In- Charge	-	-	-	01
Pattern Master	-	-	-	02
Sample Man	-	-	-	10

Cutting Dept

Cutting Manager	-	-	-	01
Cutting Master	-	-	-	01
Cutting Supervisor	-	-	-	03
Cutter Man	-	-	-	06
Marker Man	-	-	-	04
Numbering Man	-	-	-	06
Layer Man	-	-	-	10
Bundle Man	-	-	-	06
Cutting Quality Inspector	-	-	-	08

Sewing Section

Factory Manager	-	-	-	01
Asst. Factory Manager	-	-	-	01
P.M / A.P.M	-	-	-	02
Floor In Charge	-	-	-	02
Supervisor	-	-	-	17
Operator	-	-	-	345
Helper	-	-	-	355
Input Man	-	-	-	16
Quality Controller	-	-	-	30
Line Quality Inspector	-	-	-	16

Finishing Section

Finishing Manager	-	-	-	01
Finishing In Charge	-	-	-	01
Operator	-	-	-	18
Packing Helper	-	-	-	24
Quality Inspector	-	-	-	16
Iron Man	-	-	-	22
Supervisor	-	-	-	05
Folding Man	-	-	-	14
Poly Man	-	-	-	12
T.C Man	-	-	-	20
Helper	-	-	-	12

Quality Section

Q.C Manager	-	-	-	01
Quality Controller	-	-	-	06
Quality Inspector	-	-	-	18

Store & Others

Store In-Charge	-	-	-	-	01
Store Keeper	-	-	-	-	04
Mechanic	-	-	-	-	04
Time Keeper	-	-	-	-	02
Cleaner & Sweeper	-	-	-	-	14
Security Guard	-	-	-	-	15
Peon	-	-	-	-	03

Commercial & Accounts

Commercial Manager	-	-	-	-	01
Commercial Officer	-	-	-	-	03
Accountant	-	-	-	-	02
Computer Operator	-	-	-	-	01
Typist	-	-	-	-	01

TOTAL MAN POWER 1070 PERSON

KNITTING SECTION: (Origin Taiwan)

Falmac Single Jersey, PK, Lacost, Haring Bone, Honey Comb.

Origin of Machine : Taiwan

Brand of Machine : Fukahama/Pai-lung Circular Knitting Machine

Type of Machine : Flat Knitting

POWER SYSTEM:

PDB Connection & Supported by a diesel generator.

Generator (...KVA/....KW) Pet bow diesel generator covers all floor Lighting, Cooling, Boilering, Emergency exit light signboard and also all the Machineries.

Gas powered boiling 100 KG V 1-phases, 50 Hz.

Self electric transformerKVA

FACTORY MACHINERY & EQUIPMENTS

SL. NO.	ITEM	BRAND	QTY.
1	PLAIN MATCHIN	JUKI	110
2	BAT TACK M/C	JUKI	2
3	BUTTON HOLE	JUKI	4
4	BUTTON STITCH	JUKI	4
5	KANCHA M/C	JUKI	3
6	RIB CUTTING	JUKI	4
7	CUTTIN	JUKI	6
8	FUSING CUTTING	JUKI	1
9	SAKA	JUKI	2
10	FABRIC INSPECTION	JUKI	1
11	SNUP BUTTON	JUKI	4
12	OVERLOCK	JUKI/PEGASUS	93
13	FLATLOCK	JUKI/PEGASUS	62
14	FIT OF THE RM	JUKI	4
15	THREAD RECONE	JUKI	2
16	IRON	JUKI	20
17	IRON TABLE	JUKI	20
18	PIKOTEEN		1
19	HEAT/C		1
20	THREAD SUCKING		1
TOTAL			345

FACTORY PHOTOS

Outlook of Factory



Office



Hr & Admin



Office



CUTTING AREA



CUTTING MACHINE



Input Rack



Accessories store



Production line



Accessories store



Production Line



Final assembly



Checking in process



Checking in Out put



Thread sucking



Spot Removing



Rib Cutting



Iron section



Quality Checking



Folding Area





Performance with the Overseas Buyers at a glance :

- | | | |
|--------------------------|---|-------------|
| • BHS | : | UK |
| • Casino | : | France |
| • Solid Jean's | : | Denmark |
| • US Basic (PF Concept) | : | Netherlands |
| • Slazenger (PF Concept) | : | Netherlands |
| • C & A (POT) | : | Germany |
| • Wilson | : | UK |
| • Via Scandinavia | : | Norway |
| • Bilka | : | Denmark |
| • Nasri | : | Canada |
| • Walmart | : | Canada |
| • Carel S.A | : | France |
| • Disney | : | Australia |
| • Fair | : | Australia |
| • Cross Poland | : | Australia |